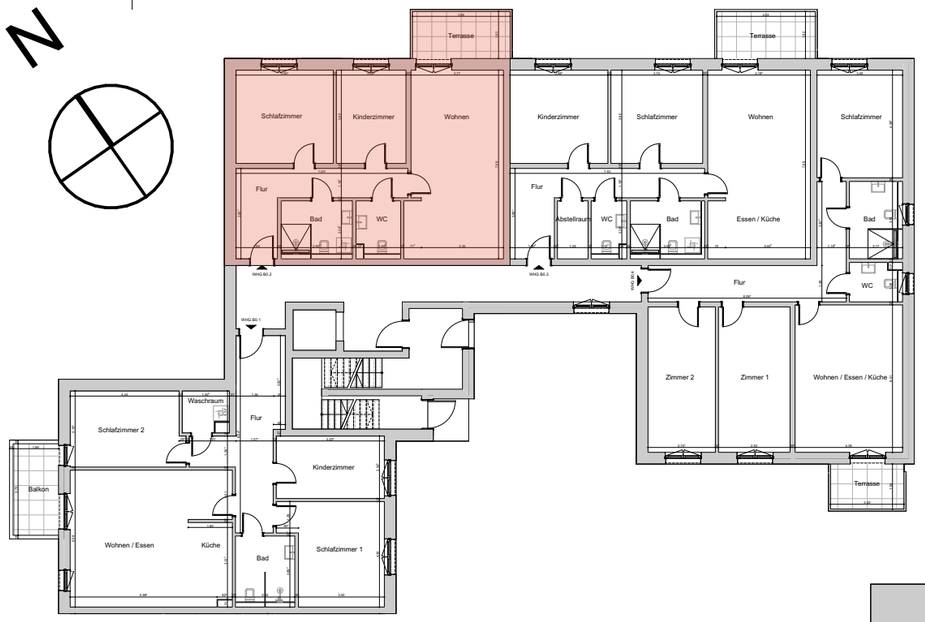

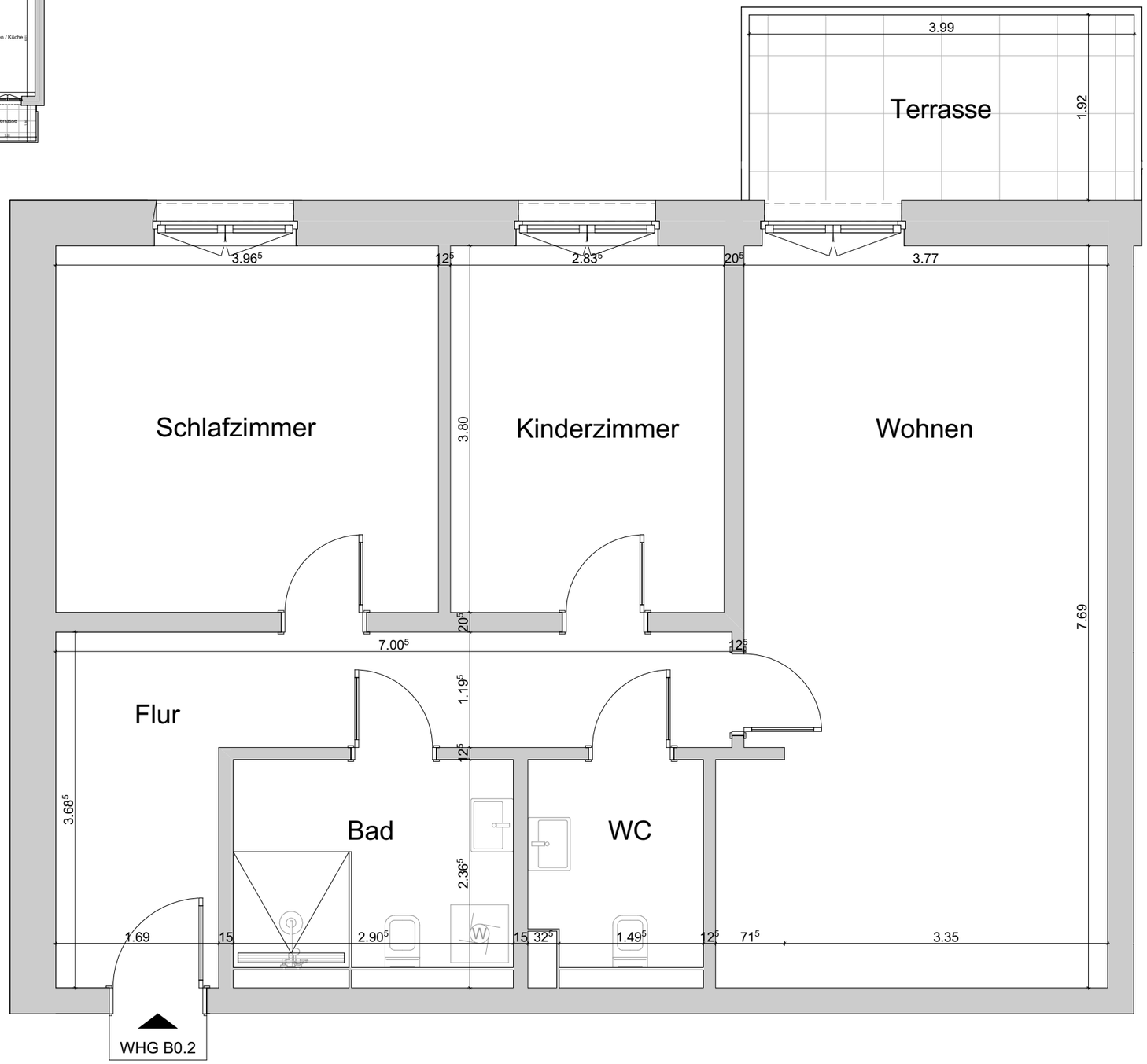

Berliner Straße 4/5,
15378 Rüdersdorf OT Hennickendorf

Wohnung B0.2

Raum	**Fläche**
Flur	12,58 m²
Schlafzimmer	15,07 m²
Kinderzimmer	10,78 m²
Terrasse	3,83 m²
Wohnen	19,79 m²
Essen / Küche	10,03 m²
WC	4,11 m²
Bad	6,61 m²

82,80 m²